

- EIA REPORT**
- Legend :
- Study Area Boundary
  - Proposed Development Boundary
  - Proposed Road Development
  - Scenic/protected views - Galway City
  - Village envelope/area
  - Recreation and amenity (Galway City Development Plan)
  - High amenity/agriculture Galway City Development Plan)
  - Env. management zone/area (Berna LAP)
  - Green wedge (Berna LAP)
  - Scenic/Protected views - County
  - Proposed Greenways
  - Extent of Galway City Development Plan and Berna LAP Areas
  - 200m buffer of the centreline of the proposed road development

Son díreámh tá sonraíocht Shuirbhíreachtí Ordánais Éireann arna aistriú go dtí fás Cheadúnas OSI Uimh. 2010/18CCMA/Comhairle Contae na Gaillimhe. Sírúinn aistriú go dtí na h-áiríochtaí cóscheart Shuirbhíreachtí Ordánais Éireann agus Rialtas na hÉireann. © Suirbhíreacht Ordánais Éireann, 2010.

© Suirbhíreacht Ordánais Éireann. Gach ceart ar chosaint. Uimhir cheadúnais 2010/18CCMA/Comhairle Contae na Gaillimhe.

Includes Ordnance Survey Ireland data reproduced under OSI Licence number 2010/18CCMA/Galway County Council. Unauthorised reproduction infringes Ordnance Survey Ireland and Government of Ireland copyright. © Ordnance Survey Ireland, 2010.

© Ordnance Survey Ireland. All rights reserved. Licence number 2010/18CCMA/Galway County Council.

Clients

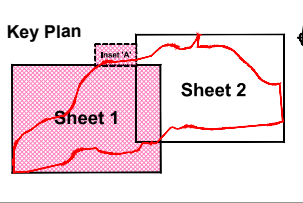

Consultant

Corporate House  
City East Business Park  
Ballybrit, Galway, Ireland.

Tel +353 (0)91 460675  
www.N6GalwayCity.ie  
www.arup.ie

Job Title  
**N6 Galway City Ring Road**

Scale  
1:25,000 @ A3

Date  
September 2018

Issue	Date	By	Chkd	Appd
I1	28/09/2018	KJ	MH	EMC

Drawing Title  
**Landscape and Visual Assessment - Landscape Planning Aspect Sheet 1 of 2**

Drawing Status

**For Information**

Job No	Drawing No	Issue
233985-00	Figure 12.3.01	11

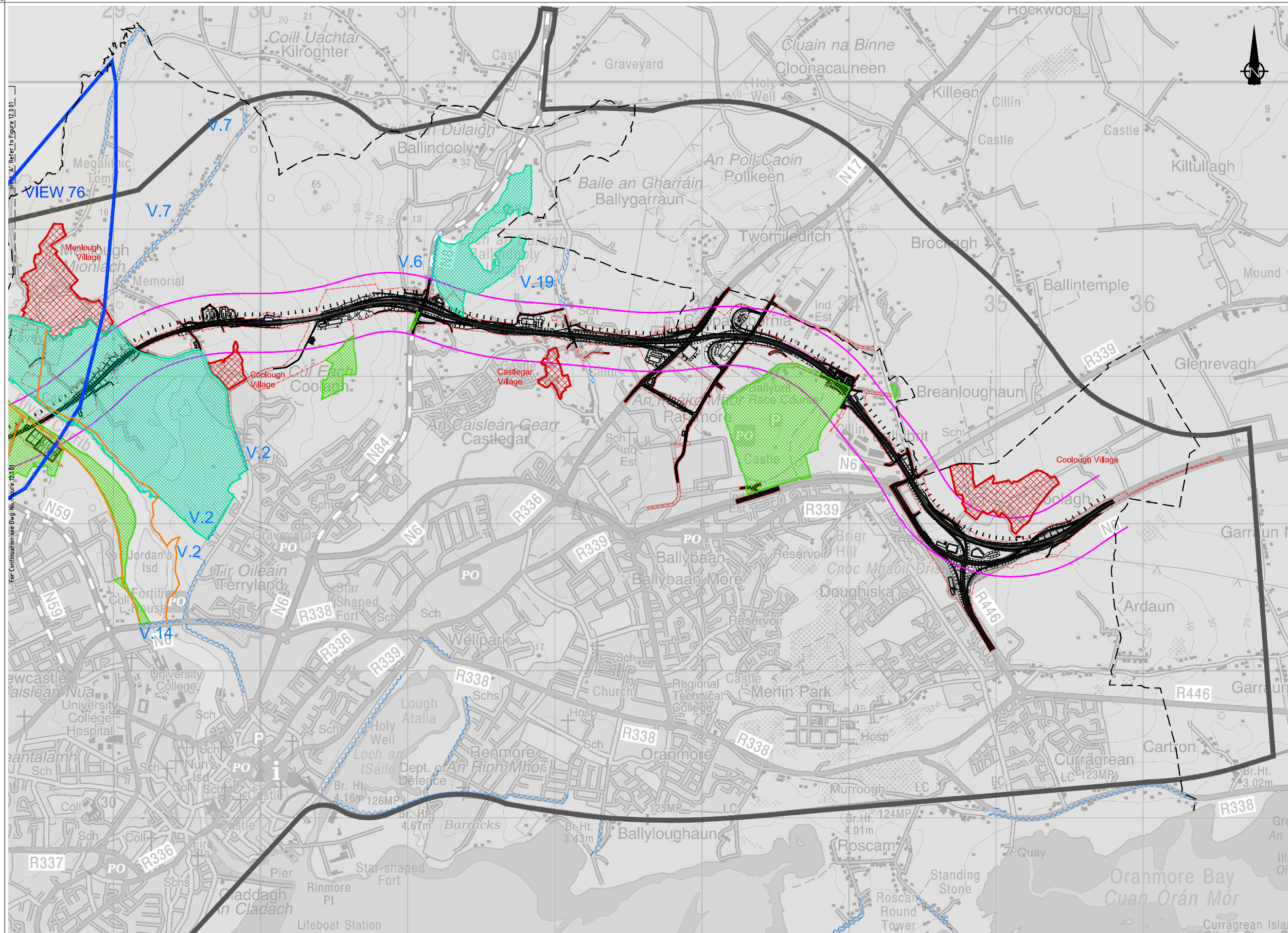

**EIA REPORT**

**Legend :**

- Study Area Boundary
- Proposed Development Boundary
- Proposed Road Development
- V.1 Scenic/protected views - Galway City
- Village envelope/area
- Recreation and amenity (Galway City Development Plan)
- High amenity/agriculture Galway City Development Plan
- Env. management zone/area (Berna LAP)
- Green wedge (Berna LAP)
- Scenic/Protected views - County
- Proposed Greenways
- Extent of Galway City Development Plan and Berna LAP Areas
- 200m buffer of the centreline of the proposed road development

Son áireamh tá sonraíocht Shuirbhíreachtí Ordánais Éireann arna aistriú go dtí físeán Ceidúnas OSI Uimh. 2010/18CCMA/Comhairle Contae na Gaillimhe. Sírúinn aistriú go dtí físeán Ceidúnas OSI Uimh. 2010/18CCMA/Comhairle Contae na Gaillimhe. © Suirbhíreacht Ordánais Éireann, 2010.

© Suirbhíreacht Ordánais Éireann. Gach ceart ar chosaint. Uimhir cheidúnais 2010/18CCMA/Comhairle Contae na Gaillimhe.

Includes Ordnance Survey Ireland data reproduced under OSI Licence number 2010/18CCMA/Galway County Council. Unauthorised reproduction infringes Ordnance Survey Ireland and Government of Ireland copyright. © Ordnance Survey Ireland, 2010.

© Ordnance Survey Ireland. All rights reserved. Licence number 2010/18CCMA/Galway County Council.

**Clients**

**Comhairle Chontae na Gaillimhe**  
Galway County Council

**N6 Galway City Transport Project**

**An Roinn Iompair Turasoireachta agus Spóirt**  
Department Transport, Tourism and Sport

**TII**  
Transport Infrastructure Ireland

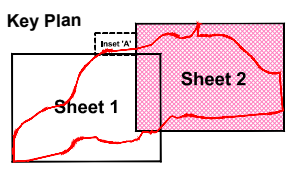

**Consultant**

**ARUP**

Corporate House  
City East Business Park  
Ballybrin, Galway, Ireland.

Tel +353 (0)91 460675  
www.N6GalwayCity.ie  
www.arup.ie

**Job Title**  
N6 Galway City Ring Road

**Scale**  
1:25,000 @ A3

**Date:**  
September 2018

Issue	Date	By	Chkd	Appd
I1	28/09/2018	KJ	MH	EMC

**Drawing Title**  
Landscape and Visual Assessment -  
Landscape Planning Aspect  
Sheet 2 of 2

**Drawing Status**

**For Information**

Job No: **233985-00** | Drawing No: **Figure 12.3.02** | Issue: **11**